

Stomach and Gastroesophageal Cancer (Adenocarcinoma)

Diagnosis & Staging work-up

CBC and Biochemistry, Upper GI Scopy and Biopsy
 Histopathology ,(Her2Nue on tissue specimen-optional, for use later in event of metastasis)
 CECT Chest and Abdomen
 CECT Pelvis as indicated,EUSG and PET Scan-Optional/if facility available
 Pre operative diagnostic laparoscopy, especially in T3/T4 lesions, to rule out peritoneal deposits (optional)

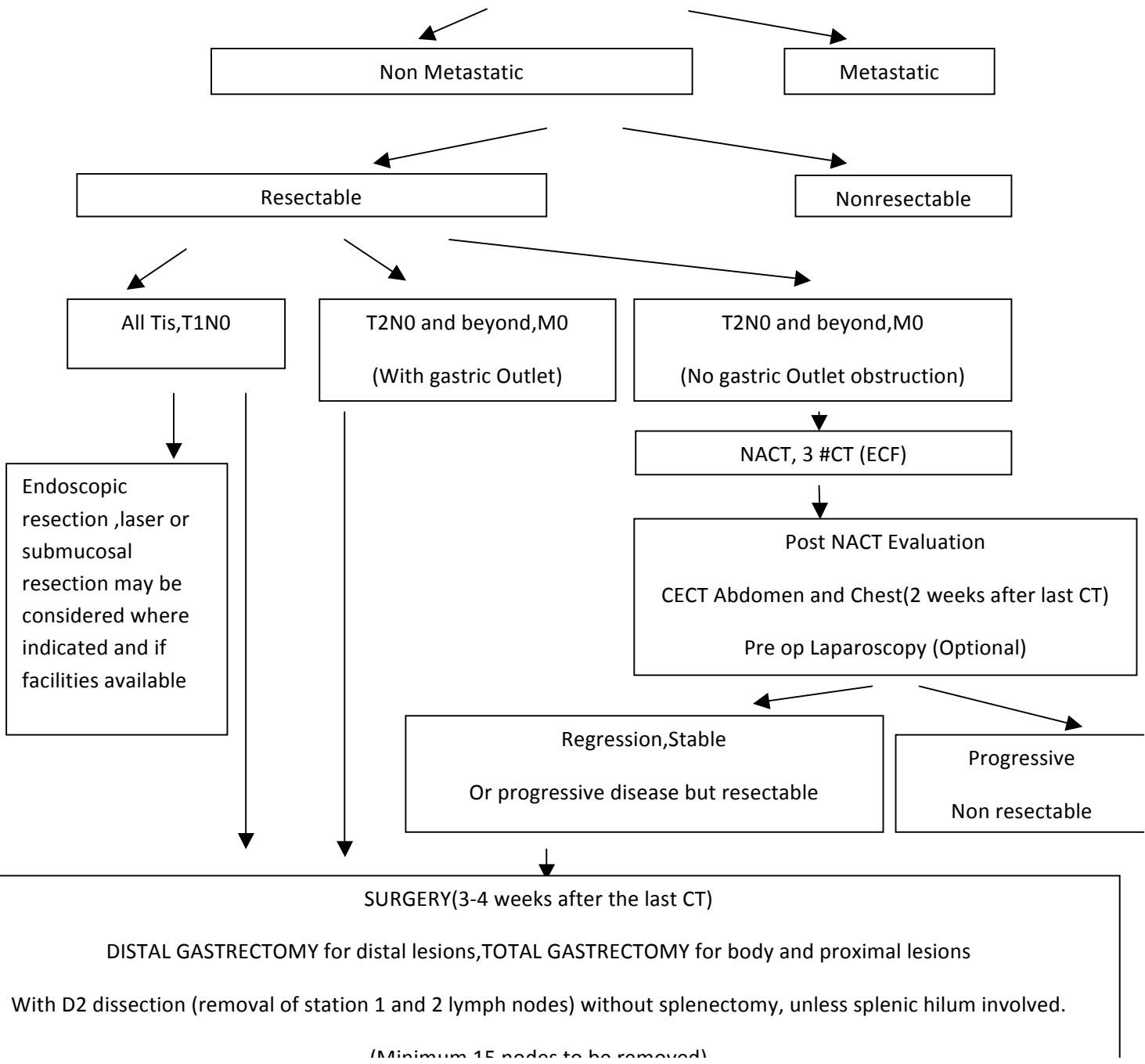

POST SURGICAL MANAGEMENT

HPE to include, type and grade of cancer, Number of nodes dissected and number involved, Lymphovascular and neural invasion, margins (proximal and distal) and lateral extent(extra serosal spread)

