

Management of NSCLC

Metastatic workup~
PET-CT scan and brain imaging (CECT* or MRI[§])

~ Peripheral T1N0 (PET Node negative) does not require further metastatic work up (Brain imaging mediastinal staging)

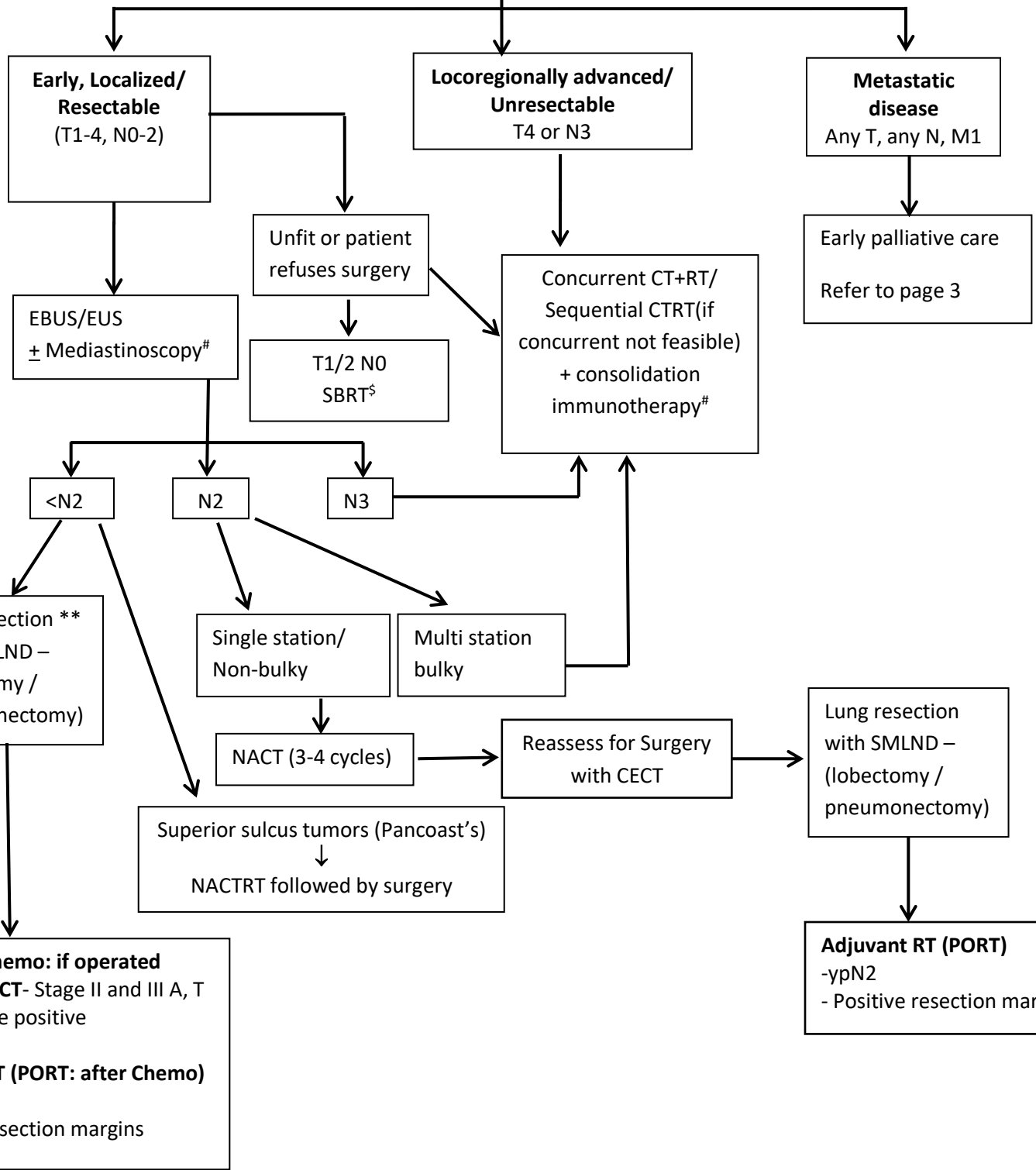

* Essential; § Preferable; # Optional

**Segmentectomy indicated for tumors < 2cm and Node negative (in patients not fit for lobectomy)

Management of NSCLC

Metastatic disease
Any T, any N, M1

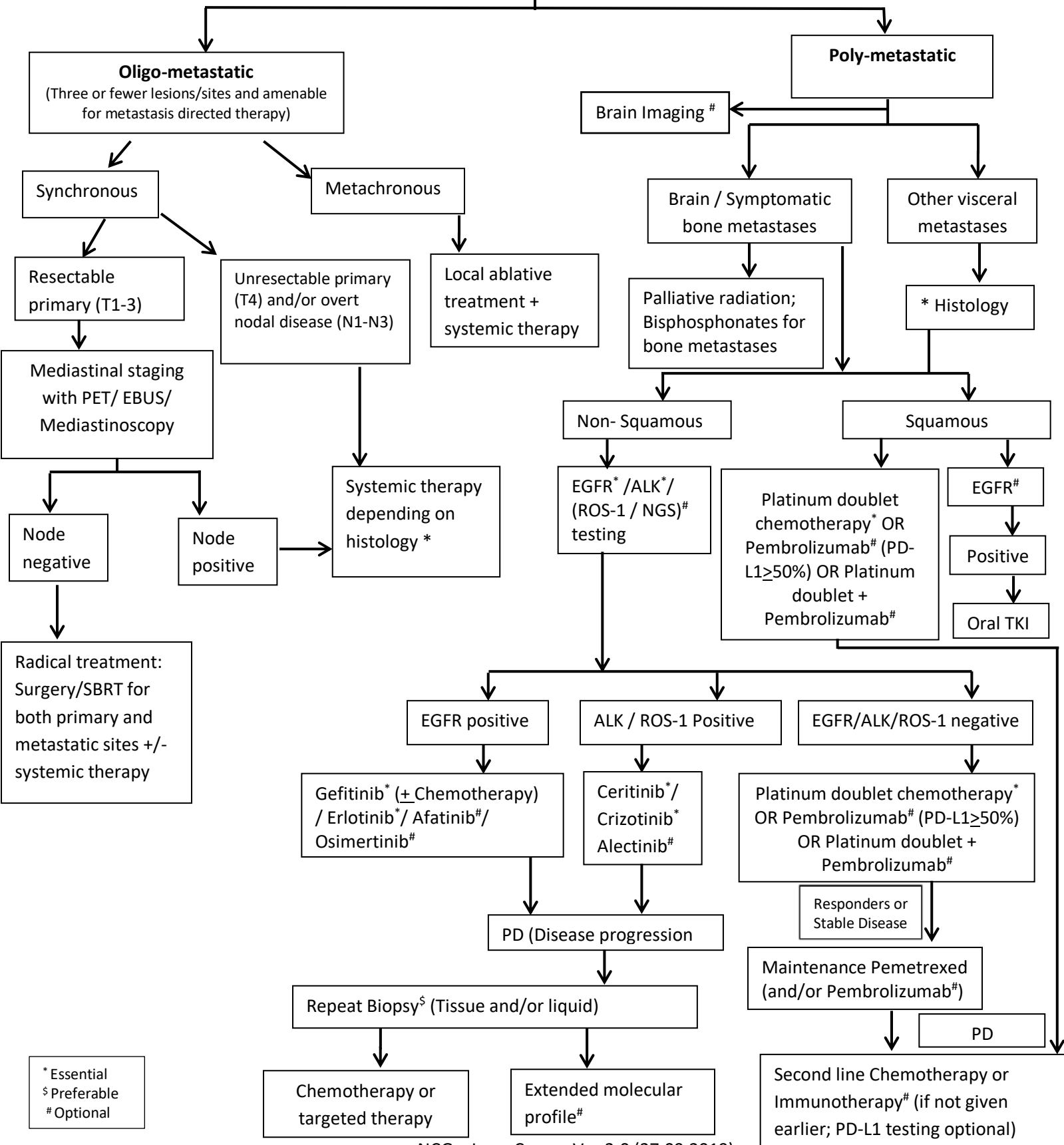

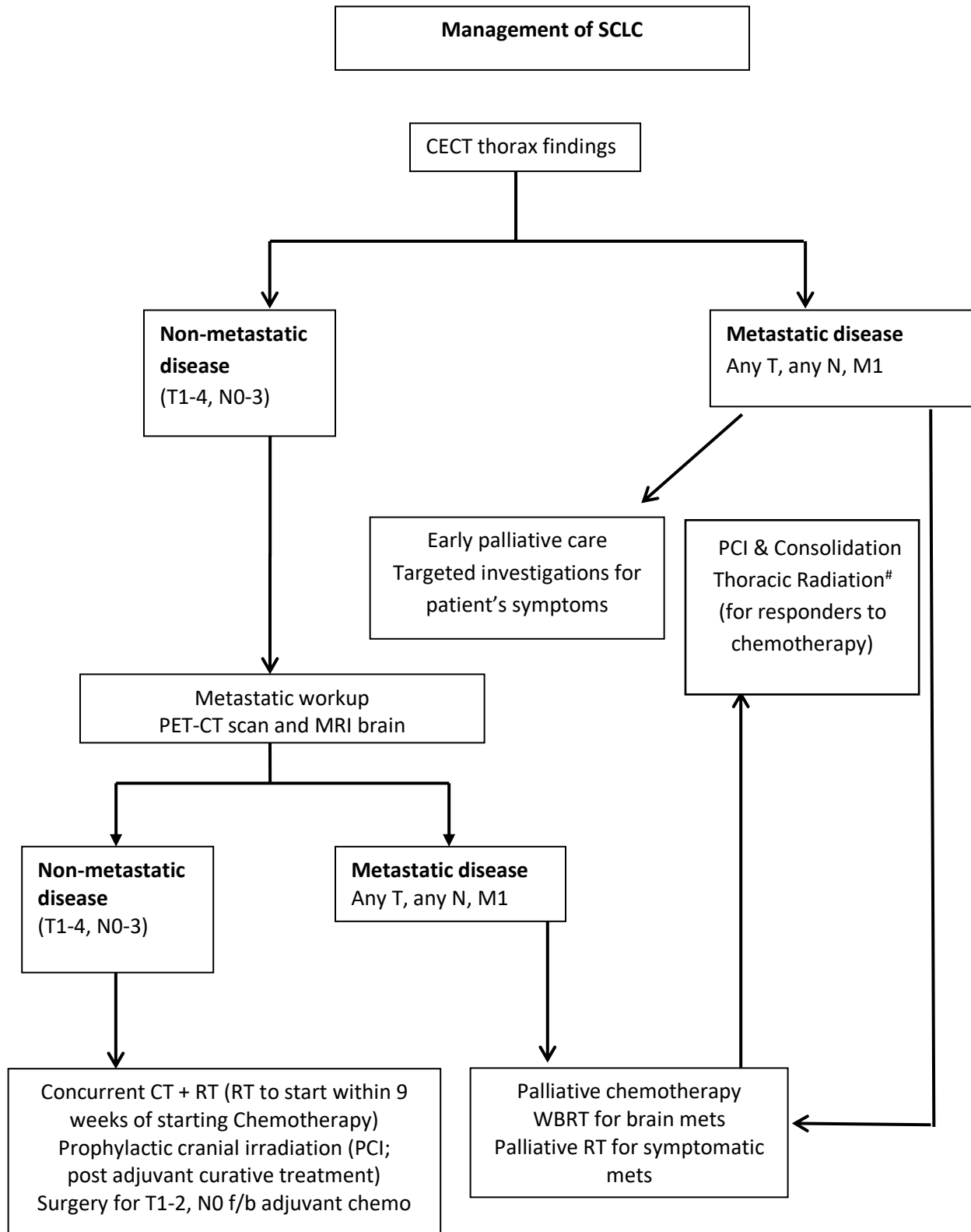

Optional

